

ROAD CLOSURE NOTIFICATION

Project: Osprey Hill Phase 1
Re: Traffic Detour

This notice is to inform you that due to construction activity on West Valley Road SW, the east half of West Valley Road SW will need to be temporarily closed.

The road closure will be in place starting **June 25, 2025** for **approximately 8 weeks**.

During this time, access to West Valley Road SW will be via the temporary access road found on 109 St SW.

Please adhere to all traffic detours signs as well as any new speed zones. We thank you for your patience and understanding as we complete our work in this area.

If you have any questions or concerns, please contact Whissell Contracting at 403-236-2200.





<p>Governing Authority</p>  	<p>Contractor</p> 
---	--

Delineator Spacing	08m
Designed by	JJB
Checked by	JB

 Signed and Sealed
Using Notarius Certif0 Pro

APEGA Member #77644
Permit to Practice #12310

Justin Barrett 16 June 2025

<p>Plan Orientation</p> 	<p>Gazetted Speed</p> 
---	---

Manifest	
30 x Sign Stand	12 x 2-Way Panel
9 x Channelizer	6 x 1 panel Road Closed Barricade
6 x Flasher (Barricade Light)	5 x Construction Ends
4 x RB-14-R Turn right	4 x WD-101 Construction ahead
3 x RB-23 Do not enter	3 x Road Closed Ahead
2 x Detour Right	2 x Detour Straight
2 x RB-24 Two way traffic	2 x WD-A-10 Detour ahead
1 x Detour Left	1 x Local Traffic Only Local Traffic Only
1 x No Through Traffic	1 x RA-1 STOP

General Notes:

1. TRAFFIC CONTROL PLAN SHALL BE READ IN CONJUNCTION WITH APPLICABLE CONSTRUCTION DRAWINGS.
2. ALL WORK SHALL BE CARRIED OUT IN ACCORDANCE WITH ALBERTA HEALTH AND SAFETY ACT.
3. DRAWINGS ARE BASED OFF OF CITY OF CALGARY'S TEMPORARY TRAFFIC CONTROL MANUAL 2021.
4. PARKING RESTRICTION SHALL BE SETUP AT LEAST 12 HOURS BEFORE THE CLOSURE.
5. ALL CONFLICTING SIGNAGE WILL BE SUITABLY COVERED.
6. EACH SITUATION REQUIRES INDIVIDUAL ASSESSMENT IN REGARDS TO TRAFFIC VOLUMES, DURATION OF WORK, SIGHT DISTANCES AND OTHER FACTORS TO ENSURE THE TRAFFIC SETUP IS ADEQUATE.

SEE SHEET 02

SEE SHEET 02

SEE SHEET 02

Site Contact	Daniel Baillie
	403.236.2200
Traffic Coordinator	Kayla Borbely
	204.333.0183
Project Start Date	June 19, 2025
Project End Date	August 22, 2025
Setup	24/7
Take Down	24/7

Delineator Spacing	08m
Designed by	JJB
Checked by	JB

Plan is valid for 90 days from the date of authentication for date and hours of operation change only if site conditions remain the same as indicated on the plan



Signed and Sealed

Using Notarius Certif0 Pro

APEGA Member #77644

Permit to Practice #12310

Justin Barrett

16 June 2025

Date	2025-06-16
Drawing No.	42682-24-186-001
Plan Scale	<div>Plan Scale</div> <div>1 : 1791 (1cm = 18m)</div>

Plan Orientation



Gazetted Speed

MAXIMUM

50

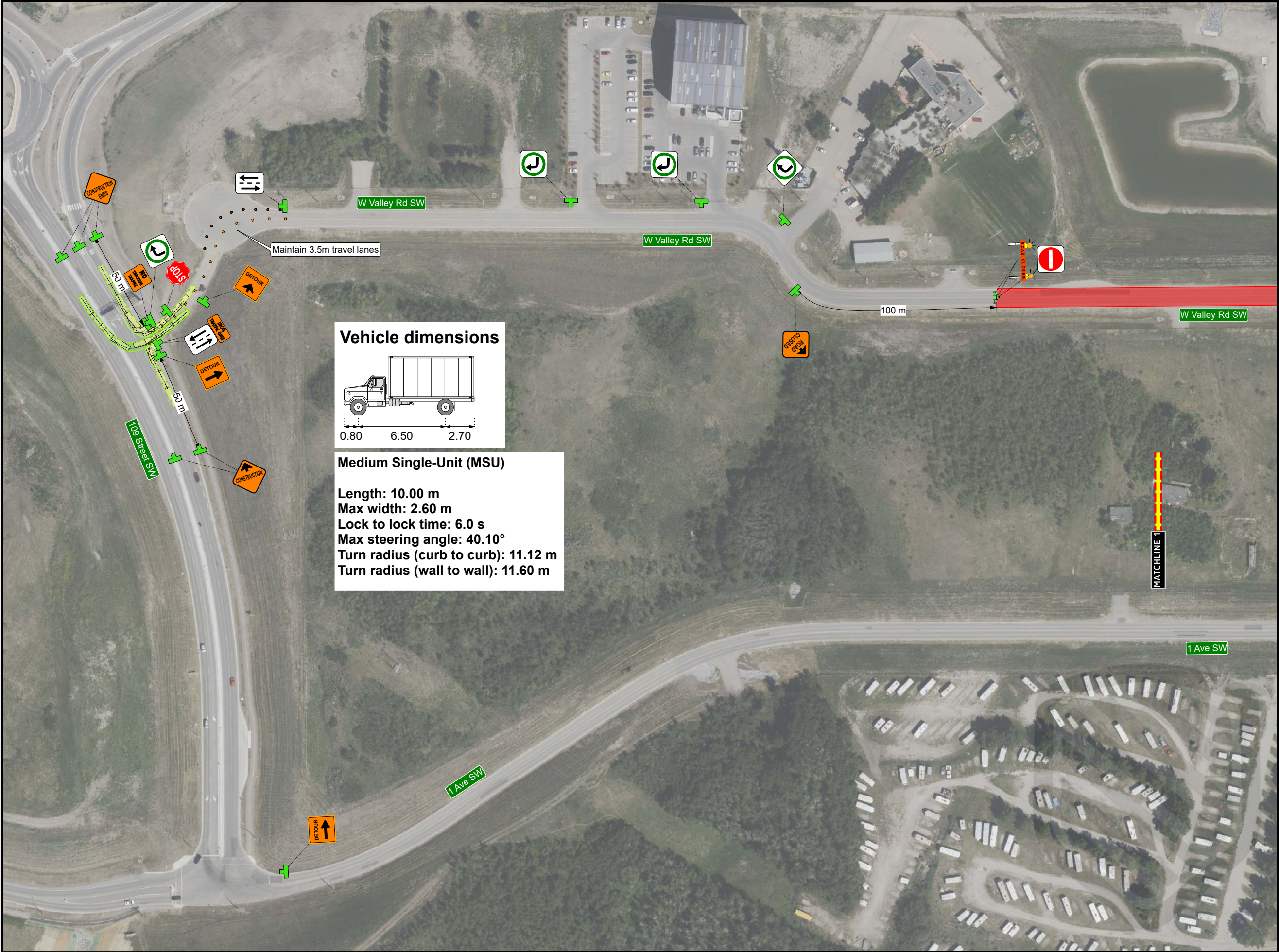

Site Contact	Daniel Baillie
	403.236.2200
Traffic Coordinator	Kayla Borbely
	204.333.0183
Project Start Date	June 19, 2025
Project End Date	August 22, 2025
Setup	24/7
Take Down	24/7

Delineator Spacing	08m
Designed by	JJB
Checked by	JB

Plan is valid for 90 days from the date of authentication for date and hours of operation change only if site conditions remain the same as indicated on the plan



Signed and Sealed

Using Notarius Certif0 Pro

APEGA Member #77644

Permit to Practice #12310

Justin Barrett

16 June 2025

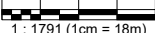
Date	2025-06-16
Drawing No.	42682-24-186-001
Plan Scale	<div>Plan Scale</div> <div>1 : 1791 (1cm = 18m)</div>

Plan Orientation



Gazetted Speed



Sheet3of 3

Estimated Time to Site

41 min

Distance to Site

55.5 km

getbarricades.com

